# Colorado Department of Public Health and Environment
## ENVIRONMENTAL COVENANTS

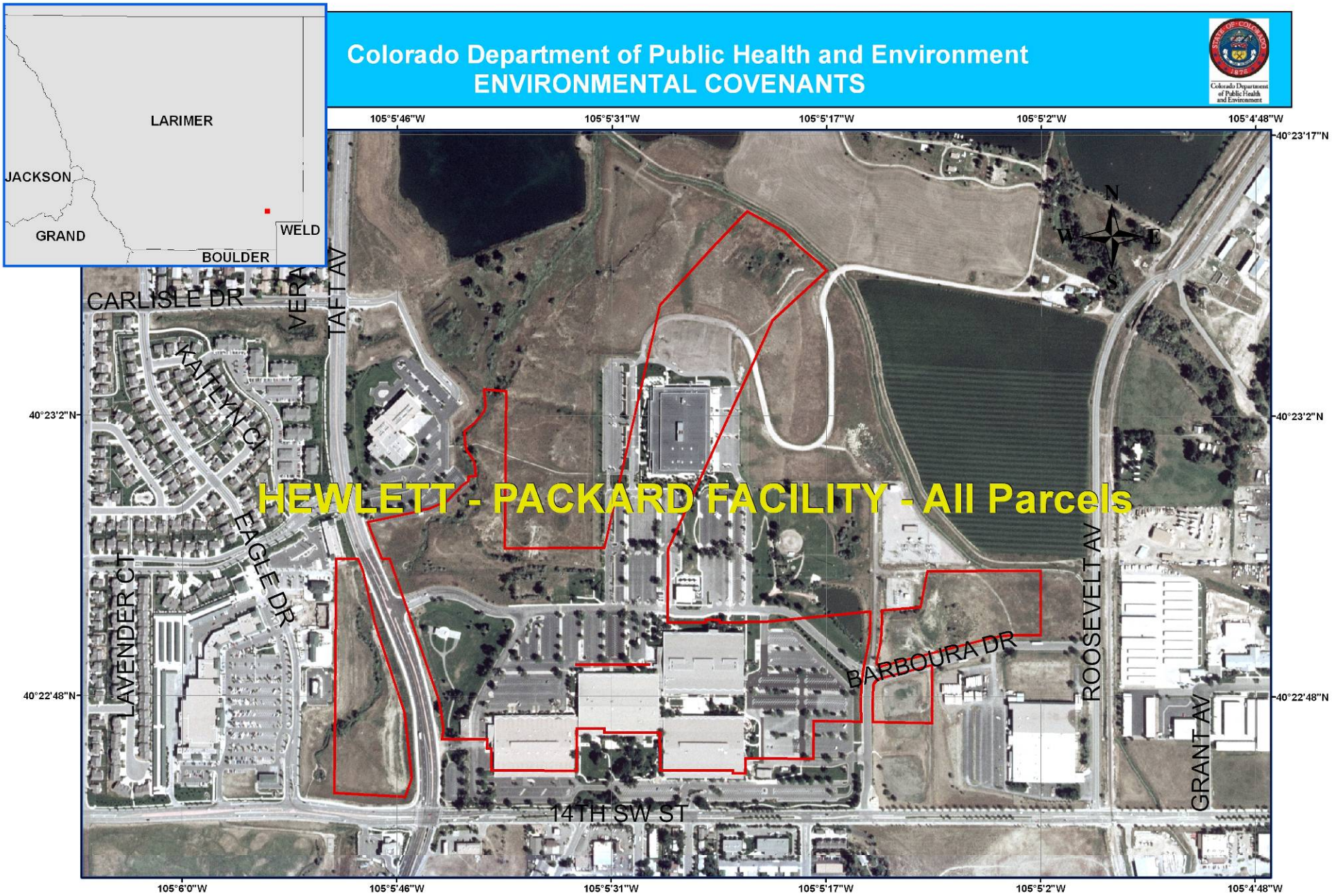


0 0.05 0.1 0.2 0.3 0.4 0.5 Miles

**Larimer County**
**HMCOV00050**